YPSILANTI DAILY PRESS

Vol. VIII, No. 56 | YPSILANTI, MICHIGAN, MONDAY, MAY 15, 1911 | PRICE 2 CENTS

MRS. TAFT ILL IN NEW YORK

Recurrence of Nervous Trouble She Has Had Before.

CHANGE IN HUSBAND'S PLANS

Executive Fills Engagement to Speak to Railway Trainmen in Harrisburg, Pa., but Cuts His Stay There Short.

Harrisburg, Pa., May 15. — The unfortunate recurrence of Mrs. Taft's nervous trouble while at the home of Henry W. Taft, in New York, caused a curtailment in the program arranged for the president's stay in Harrisburg as the guest of the Brotherhood of Railway Trainmen.

After delivering his address to the trainmen's convention the president returned to his private car and left for New York in order that he might be with Mrs. Taft. It had been Mrs Taft's intention to accompany the president here, but her condition compelled her to remain in New York.

The president was at first inclined to cancel the engagement, but later decided to deliver his address to the convention and return at once.

The physicians assured the president that Mrs. Taft's illness was not serious and he feared that a sudden

MRS. W. H. TAFT.

cancellation of his engagement might give ground to reports as to her condition. It was the president's intention to return from New York to Washington today, but this plan is entirely contingent upon Mrs. Taft's wishes.

She will probably stay in New York for three or four days and if she desires the president to remain with her, he will do so unless affairs in Washington make his presence there imperative.

Dr. Evans says Mrs. Taft's illness is nothing at all dangerous.

YPSI. MEN SAVE YOUNG COUPLE FROM DROWNING

Sunday afternoon as Stephen Dunlap and Ray DeNike were in their boat house near Lowell, the former, chancing to look toward the river, saw a capsized canoe and a head in the water. Running around the boathouse, the men loosed the motor launch and got upon the scene as quickly as they could. They found a girl who after much struggling on her part, was hauled into the boat while the man in the water was towed behind to the shore. The man was rigged up in dry clothes from a supply in the boat house, and a friend who was happily near provided the girl with a dry coat.

It seems that McCready, a man recently in the employ of the Bell phone company in Ann Arbor and about to work now for the Edison people, and a young lady from Ann Arbor went out canoing. While in the middle of the river the young lady was seized with the desire to wave to friends on the shore and confidently rose to do so. A hasty precipitation into the water followed and a not altogether surprising consequence, and the two were about to go down for the third time when rescued by Dunlap and DeNike.

The Weather

Michigan—Showers tonight and Tuesday. Warmer in southeast portion tonight. Temperature at noon, 82°.

LOST—A brown bird. Finder address Mrs. Rod Biddle, R. F. D. No. 2 515-518

Dean's Rheumatic Pills absolutely cure Rheumatism & Neuralgia. Entirely vegetable. Safe.

COLONEL GARIBALDI

Leader of American Legion Shows Rebels How to Fight.

© 1911, by American Press Association.

FIREBUGS BURN "Q" YARDS

Barstow Scene of Sixth Mysterious Fire on Road's Property.

Sterling, Ill., May 15. — The stockyards and several boarding cars at Barstow were destroyed by fire. It is believed the fire was of incendiary origin.

This makes the sixth fire of mysterious nature that has occurred to Chicago, Burlington & Quincy property in the western part of Whiteside county and the northern part of Rock Island county. The depot at Hillsdale was destroyed a week ago, and a new depot erected on the same site was burned Wednesday night. Two depots at Garden Plain have been burned recently. The destruction is said to be due to enmity against the company for hiring foreign section men.

Use Press Profitbringers for quick

Washtenaw Gets $79,975 Primary Fund

APPORTIONMENT MADE AT THE RATE OF $7.00 PER CAPITA.

Ann Arbor, May 15.—County Clerk Charles L. Miller this morning received from Superintendent of Public Instruction L. L. Wright at Lansing a statement of the number of children residing in school districts in this county entitled to share in the apportionment of the primary interest fund. The apportionment is to be made at the rate of $7 per capita.

The total number of children enumerated is 11,425 and this county's share in the apportionment, $79,975. Ann Arbor city, with 3.508 pupils, will receive the largest amount, $24,556. Ypsilanti city, with 1,555 pupils, will receive $10,885. Of the townships, York will receive the largest share, $4,830, the number of pupils being 690.

The statement follows:

	No. of Children	Amount
Ann Arbor town	175	$ 1,225
Ann Arbor city	3,508	24,556
Augusta	420	2,940
Bridgewater	279	1,955
Dexter	179	1,253
Freedom	310	2,170
Lima	210	1,470
Lodi	250	1,750
Lyndon	166	1,162
Manchester	491	3,437
Northfield	257	1,799
Pittsfield	236	1,652
Salem	215	1,505
Saline	480	3,360
Scio	458	3,206
Sharon	260	1,820
Superior	281	1,967
Sylvan	636	4,452
Webster	143	1,001
York	690	4,830
Ypsilanti town	226	1,582
Ypsilanti city	1555	10,885
Total	11,425	$79,975

Last faculty recital, Mrs. Gray, Miss Crossette, assisted by Miss Owen and Prof. Alexander, Tuesday evening at 8 o'clock, in Normal Hall.

Last faculty recital, Mrs. Gray, Miss Crossette, assisted by Miss Owen and Prof. Alexander, Tuesday evening at 8 o'clock, in Normal Hall.

LAUNCHING OF THE PRINCESS ROYAL BRITAIN'S NINETEENTH DREADNOUGHT

London, Eng., May 15.—Great Britain is determined to far outstrip all other nations in the building of warships of the mighty so called Dreadnaught type. Her nineteenth Dreadnaugh, the Princess Royal, has just been launched at Messrs. Vickers' naval construction works at Barrow, where she was named by the princess royal, who was accompanied by her husband, the Duke of Fife, and her two daughters, Princess Alexandra and Princess Maud. The Princess Royal will have powerful batteries of [illegible] nd thirteen inch guns.

MOTHERS' DAY OBSERVED AT M.E. CHURCH

Mothers' day was appropriately observed yesterday at the Methodist church. A special song leaflet prepared for the occasion was used in the congregational singing and Mrs. Crawford and Mr. Becker sang the beautiful gospel song, "My Mother's Bible," in a very effective manner. Mr. Leeson, the pastor, preached on "God's Tenderest Promise" from the text, "As one whom his mother comforteth—so w l I comfort you," Isaiah 66, 13. He said:

"Miss Anna Jarvis lost her very dear mother and in her lineliness and [illegible] of gratitude for a mother's ministry conceived the idea of an annual festival for the especial recognition of our mother living or dead. The idea was caught up with a remarkable enthusiasm. It has spread into the schools and churches and made the subject of special proclamations by governors.

"It has a most appropriate and beautiful relationship to our religious faith. Religion does not stand over against our human emotions and loves—it deepens them and nourishes them. Love of God and love of mother and love of home and country are all part of that one same great holy passion of love. They spring from the same fountain head and minister to one another.

"Mother home and heaven are a gentle and holy triumvirate which hold sacred supremacy within the heart of mankind. They are the three words about which cluster the deepest tenderest emotions of life and it is the emotions and feelings and affections of life which control it more than any other of the forces which act upon it. We magnify reason in our day and boast of our super-excellent intelligence and this is a mighty materialistic age but more potent than all is the giving to the world a mother and rule in the heart. Mother, home and heaven are the spreme heart words.

"It is a gracious privilege and benefaction to us all to recall the blessing of mother love. That is a love that never fails—its bands are not severed by the years and unbroken by death itself. Motherhood as the triumphant estate of womankind perhaps needs exalting in our day. Our recent versatile president deemed it worthy of his attention and high commendation. When Napoleon was asked what in his estimation was the greatest need of his day he replied 'Mothers.' And the imperative need of every age and land is for noble and worthy mothering.

"On the physical side, so the scientists tell us, a human mother is the very climax and the highest mark of all the creative processes which have been at work forming this world and its occupants. The biologists divide the living creation into certain great orders or grades, beginning at the very lowest order and rising step by step to the very highest and this highest order is called the mammalia—the mother order of life and a human mother stands at the very apex of the order of mammalia—the consummation and final triumph of all natures wondrous processes is discovered standing at the beautiful portals of the estate of motherhood.

"Through the portals of birth there enters into the world not only that unspeakable blessing a little child but there is the moment and the means of the re-birth of humanity in the giving to the worl da mother and thus the hour of birth is a two-fold blessing to the world—the birth of a child and the birth of a mother and which is the greater blessing it would be hard to determine. And in all nature is thus seemingly pointing the way to maternity as the crowning glory of all her masterful processes.

"Let us thank God this morning that there is such a thing in the world as mother-love—it is a great saving influence which is everywhere abroad—saving the world from utter abandon to a cold and selfish worldly spirit. No man can utterly abandon himself to the lower elements of his nature who has had a mother—he can never wholly break away from the memories of her love and deathless fidelity.

"There are in the Old Testament two passages which for comfort and matchless beauty charm our hearts. The one is found in the 102 Psalm, 'Like as a Father pitieth his children, so the Lord pitieth them that fear him,' and the other is this text of the morning, 'As one whom his mother comforteth so will I comfort you,' and of the two it seems to me that the later is God's tenderest promise—fullest of the yearnings, and heart love of the Infinite one. There perhaps may be traced in the hunger of the human heart for a God of comfort and a God of love that tendency of the Papal church which we call Maryolitry—the worship of Mary.

"'As one whom his mother comforteth—so will I comfort thee.' How vivid and understandable is this figure. Every heart has felt the thrill

(Continued on page 4)

Death Visits Homes Of Ypsilantians

MRS. BOWERMAN DEAD—W. CRICH PASSES AWAY AT PONTIAC.

Mrs. David Bowerman.

The funeral of Mrs. David Bowerman whose death occurred Saturday, will be held Tuesday afternoon at 2 o'clock at her late home at 31 South Grove street.

Mrs. Bowerman, who was 66 years old, was born in Ypsilanti where her whole life has been spent. Her death was caused by a general breakdown from which she had been suffering for the past six months. She leaves a husband and two sons, Frank and Charles, both of this city, and a brother, W. H. Drake of Buffalo.

William Crich.

Word has been received from Pontiac of the death of William Crich, 48, a former resident of Ypsilanti which occurred Friday night after an illness of several months from cancer of the stomach. Mr. and Mrs. Crich lived in Ypsilanti about fifteen years ago. Mrs. Critch was formerly Miss Jennie Whiting of Milan. He leaves a wife and son, and two brothers, Fred of Bay City and Arthur Cantion of Denton. Mrs. Fred Basom of this city is a niece.

The funeral was held at his old home at St. Johns today.

CAUGHT UNDER LOGS

William Bergin, who is employed on one of the work cars of the D., J. & C. railway, narrowly escaped death in an accident Sunday afternoon shortly after 2 o'clock. He was riding on one of the cars which were loaded with piles when the logs which were piled on the car began to slip and he was thrown with the logs down a steep embankment. Most of the ribs on his left side were broken and his arm badly crushed. The accident happened near the M. C. bridge just this side of Jackson. A Jackson physician was summoned and immediately bandaged up the wounds and he was brought to his home in this city on the 3:34 limited. He is reported doing as well as could be expected this morning.

Mr. Bergin seems to be rather unfortunate in his work for the D., J. & C. About six weeks ago he burned his hand severely while at work at the power house.

KAISER IS IN LONDON

Comes with Kaiserin to See Victoria Memorial Unveiled.

London, May 15.—The German imperial yacht Hohenzollern, escorted by two German cruisers and four British destroyers, arrived at Sheerness last evening. The Kaiser and Kaiserin were aboard, coming to attend the unveiling of the Victoria memorial on Tuesday.

As it is a state visit salutes were exchanged and all warships dressed ship. The emperor and empress are in London today.

OHIO BRIBERY SCANDAL.

Sergeant-at-Arms Diegel and Senator Andrews, Indicted Men.

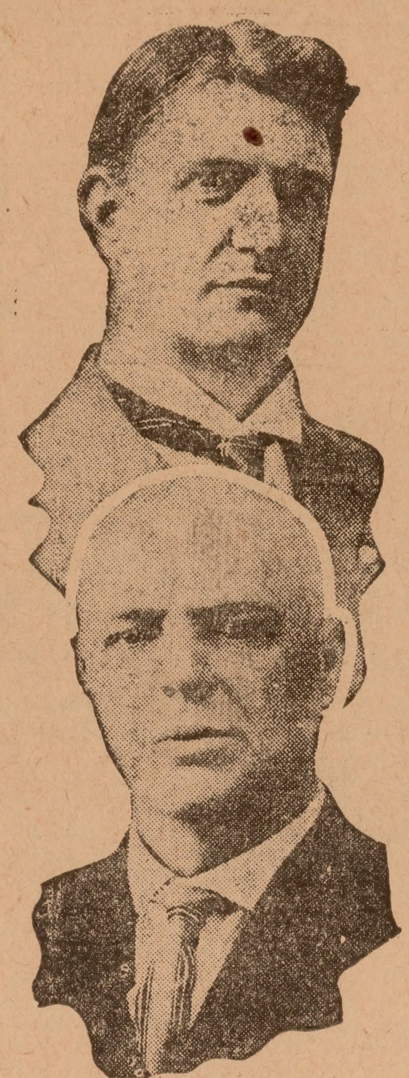

ESCAPED LUNATIC CAUSES EXCITEMENT ABOUT YPSILANTI

John Cody of Belleville, an escaped lunatic from one of the Detroit hospitals, aroused considerable excitement on the streets this morning and led the officers a merry but fruitless chase. Mr. Cody for a number of years has been subject to spells of insanity and has been confined at different times both in hospitals in Detroit and at St. Joseph's Retreat. A few days ago he made his escape and the officers in Detroit Ypsilanti and Belleville have been on his track but he has skillfully evaded them.

He was in Ypsilanti Sunday and returned to Belleville some time in the night when he broke in a store and smashed the typewriter and demolished things in general. He arrived in Ypsilanti again at 3:30 this morning took a room at the Hawkins House and quietly slipped out at an early hour. It is thought that he boarded one of the outgoing trains and went to Wayne as a man of his description was reported as being there early this afternoon.

GAS NOTICE.

No discount on April Gas Bills after May 15.

YPSI SCOUTS HAVE A BIG DAY AT THE FLATS

Every condition on Saturday favored the Boy Scouts of Ypsilanti and that the field day on King's Flats was an entire success both scout masters and scouts and the interested other men are thoroughly agreed. The weather was bright and fair and thanks to Mr. King and his tenant, Mr. Hayden, the field was as desirable as the weather was propitious and presented a broad open place finely suited to the manoevers. There was plenty of driftwood for fires which were kindled by groups here and there. One of the patrols had erected two shelter tents and these, with flags flying, marked the camp site.

Mr. Quirk had arrived right early on the grounds and gotten things ready for the contests. Later came 60 or 70 boys with numerous scout masters and others interested. Dinner was the first consideration. A fortunate few dined on fish which they had caught after arriving. The dinner finished, pictures were taken of the camp. Announcements were made about the Memorial Day celebrated in Detroit, where there will be a chance to win the pennant. Between 35 and 40 boys signified their willingness to report for training preparatory to this event. This settled, some of the scouts went into the water for a swim.

The scouts were divided into four squads and four 25-word messages were conveyed by wig-wagging from the boys on the hill to the boys in the valley. A tug of war followed and after the older boys had gone through this the smaller boys competed. A series of relay races followed. Photographs were taken of the scouts while engaged in these contests. The boys then who had not already done so went for a dip in the Huron. Soon after this camp was broken and all made for home.

It had been a remarkable success and all interested feel themselves in debt to Mr. King and to others who contributed to this end. It was felt that the boy scouts were not the only debtors to the day, but that the men concerned were equally benefited by [illegible] uting with all its features.

RACING MACHINES CRASH

Negro Chauffeur Is Badly Injured at Latonia Track Near Cincinnati.

Cincinnati, May 15.—During the races at Latonia track, given under the auspices of the automobile dealers of Cincinnati, there was a collision of automobiles and one of the drivers, Jack Fritsch, colored, was seriously injured and two of the racing machines smashed.

During the races a colored boy named George McRoberts, 19, went in bathing in the small lake in the center of the track and was drowned.

AUCTION THE 17TH.

Wednesday afternoon at 2 o'clock of Furniture and many other things on the lawn in front of Mr. Charles Siegmund, 10[illegible] River Street. Warren Lewis, auctioneer. 515-516

CITY OF MEXICO EXPECTS ATTACK

Likely to Come within Fortnight if Rebel Plans Prosper.

DEFENSE BOUND TO BE WEAK

Internal Uprising Is Practically Certain if Assault Is Made, and Rebel Sympathizers Have Imported Arms.

Mexico City, May 15.—The armistice arranged between the government and Figueroa, commanding the rebels in Guerrero, has been broken and there is a strong possibility of an attack upon Mexico City within two weeks if the rebel plans materialize.

Miranda, leading 4,000 rebels, left Buena Vista for Iguala, which is fifteen miles distant. He expected that little trouble would be encountered in taking the town as the garrison there is small. The rebels are well armed. As telegraphic communication has been interrupted it is expected that it will be several days before news of the battle will reach here.

One report has it that there are 800 rebels at Buena Vista, 3,000 at Huitzuco, and 6,000 coming from Acapulco. There are 2,000 more under the command of the Amazon La Neri. Her forces are stationed at Chilpancingo, awaiting reinforcements before attacking the town. There is a large number of women among La Neri's force and also a considerable number enlisted with Miranda as regular soldiers, who can shoot and ride almost as well as men.

Reports say that La Neri herself is worshipped by her men and comes of a high class family. She appears to be a natural leader and has absolute command of her forces.

It is acknowledged even in government circles here that if the city is attacked there will be an internal uprising to help the invaders. It is believed that there is a considerable number of army officers stationed here who are in communication with Madero and who when the word is given are ready to rise with their men against the government.

Besides this the police have been searching for a large consignment of arms known to have arrived here some weeks go. They have been unable to find the arms, but it is known that they are for use against the government in case the city is attacked.

As the garrison of Mexico City has been greatly depleted in order to send troops to various points in the republic where they are urgently needed, it seems impossible that Diaz will be able to make a strong opposition against a determined attack by a considerable army. Another serious menace is the fact that the rebels hold Huachinango, where are located the transmission lines that bring light and power to Mexico City, which they can shut off at pleasure if rebels desire to attack the city in darkness.

SON OF BAYARD DIES

Either Falls or Jumps from Window of Washington Hospital.

Washington, May 15. — Philip Bayard of Wilmington, Del., son of the late Thomas F. Bayard, secretary of state and ambassador to England under Cleveland, died at Garfield hospital. Coroner Nevitt has ordered an investigation.

Mr. Bayard has been a patient at the hospital since Friday. He either jumped or fell from the window of his room on the third floor to the second floor veranda where he was found in a semi-conscious condition. Careful examination failed to indicate that Mr. Bayard had received any serious injury from his fall, but at 5:30 a. m. he suddenly collapsed and died. His ailment had been diagnosed as uremic poisoning.

FOUR MEN ARE KILLED

Cars Catch Fire in Railway Wreck and Cremate One Victim.

White River Junction, Vt., May 15.—Four men were killed and three others injured when two freight trains met head-on at Devil Curve, about two miles south of this town. The wreckage caught fire, destroying some of the cars and burning the bodies of one of the victims.

The accident was on a single line of track operated jointly by the Central Vermont and the Boston and Maine railroad, a train of each company being in collision.

REWARD

For information as to whereabouts of yellow bicycle which was stolen from Michos' candy store Thursday evening, April 20. Inform Ypsilanti Daily Press. 424tf

GAS NOTICE.

No discount on April Gas Bills after May 15.

Ypsilanti Daily Press

Published by
THE YPSILANTI PRESS,
301 Congress Street, Ypsilanti, Mich.
Both Phones 470.

TERMS OF SUBSCRIPTION

By City Carrier

Daily, per week..................10c
Daily, four weeks 25c
Daily, per year, in advance......$3.00

By Mail

Daily, per year $1.50

H. Korsgren, Chicago representative, 901 Unity Bldg., Chicago.

MONDAY, MAY 15, 1911

CLEAN JOURNALISM EXEMPLIFIED.

(Continued.)

"Thirty years ago a newspaper's contents were extremely small, compared with the contents of the newspaper of today. This was due to the fact that newspaper facilities were in process of development; but in those days editors and publishers were glad to have their publications measured by the standard of their editorial championship, thoroughness and comprehensiveness, and not upon the basis of having carried so many thousand agate lines of advertising more than their contemporaries.

"We have now reached a point in this discussion where it is well to consider the fundamentals upon which the press in our own country was founded. It is patent that every editor should uphold the dignity of the press and maintain inviolate the true mission of the newspaper as a public servant in order to make journalism a growing power for good. The framers of our constitution in establishing the American nation had painfully learned and clearly foresaw that without a free press and free speech there could not be a free government. Thus we see the press is ineradicably woven into our governmental fabric, and that American pournalism had its birth in and through the struggle for liberty and freedom. Consequently the publisher of the modern newspaper must ever remember the influence of the press upon the public mind and must exercise his function as preceptor to old and young alike, in discussing all issues affecting the people. He must always champion every interest looking toward the benefit and well being of the majority, socially, politically, economically, and as readily challenge the usurper, demagogue and promoter of political intrigue.

"The news policy of clean journalism must be established through evolution rather than through revolution. The starting point of this reform must be in the great news distributing centers, and as we have confined our remarks to American journalism, New York city represents the objective point of this statement. Fully 90 per cent of the news reports of the great American press associations is made up from the proof sheets of the New York daily papers. It is sent by telegraph, to the newspaper offices throughout the continent where it is accepted as a standard for news; and consequently as New York thinks, so thinks the American press. Give thought to the class of newspapers in our metropolis and all will agree that with one or two exceptions they are far from conservative.

"It was in the metropolis likewise that the comic sections of Sunday newspapers so destructive to the morals and manners of the youth originated, and the harmful influence that has been spread through this avenue alone in journalism is hard to measure. Self-respecting editors, however, have yielded to the universal cry against such prostitution of the press until many discarded these demoralizing and execrably colored sections entirely or so modified them that they are more in accord with propriety

"The crusade for clean journalism came about through the logic of events and in response to the widespread desire for a wholesome, constructive daily newspaper. Even though there has been a great wave of reform on the part of sensational newspapers most of them have not yet met the public demand for the kind of newspaper contents that can be freely read in the home. Clean journalism preeminently fills the growing desire for wholesomeness. It tells of upbuilding and progress in all human endeavor. It voices sane optimism and champions the good and right in civic, community, and world-wide interests and undertakings. It inculcates respect for law and order and allegiance to constituted authority. In short, it seeks only to build up, not to tear down, the social fabric, to promote every agency that makes for human enlightenment and betterment. As a result clean journalism is continually uncovering sources of news that have been overlooked or neglected.

"But reform in the news does not fully meet the need. The character of advertising accepted and the general business policy of the modern newspaper as well must be improved if the ideal in journalism is to be attained.

"Truth in Advertising.

"The elemental force of advertising we must term confidence. The merchant must have the confidence of the shopping public. To gain this he must tell the shoppers the truth about his merchandise. The newspaper and magazine publisher wants the confidence of both the reading public and the advertiser. To gain this he must reinstate his publication in the good graces of public opinion.

"With this general statement of the proposition, we are now arrived at the point where we might propose a plan of retaining this confidential advertising community of interest. It is this. If the advertiser with a marketable product will tell the truth about his goods, 75 per cent of the battle for business is gained.

"Advertising has several standpoints even after it gets into the class known as good advertising. To the advertising writer good advertising is a sequence of enticing phrases; to a printer good advertising is a well displayed advertisement; to the seller, a good advertisement is one that brings him trade; but to the buyer, good advertising is an advertisement that is backed by moral quality, and that is the kind and the only kind of advertising that has the right to go into homes. Almost every newspaper reader watches the advertisements, but each day finds growing distrust, and the ability of printers' ink to influence buyers grows less and less. You all know that there is a sound basis for the readers' suspicion. Consequently it devolves upon those who wish to have the trust of their readers to see that suspicion is done away with. Get the advertisers to tell the truth."

:o:

OLD TESTAMENT TIMES

BROOKLYN TABERNACLE BIBLE STUDIES

TOO MUCH MONEY—FREE-WILL OFFERINGS ONLY

II Kings 12:1-16—April 23.

"Then the people rejoiced, for they offered willingly."—I Chron. 29:9.

SIXTEEN years passed after the incidents of our previous study and found King Joash in his twenty-third year. Already he had made suggestions to the priests respecting the repairs of the temple, which was considerably dilapidated, because the people were still half-hearted in the worship of Jehovah. The influence of the idolatry of surrounding nations was still upon them. Some of them still burned incense upon the altars of Baal.

Priests Poor Business Men

King Joash found that allowing the priests to collect the money and therewith to repair the temple showed no results. Not every good-hearted man has executive ability. The record does not tell that the priests were dishonest in the use of the money collected for their affairs. Nor does it say that they spent the money unwisely. Possibly the people did not have confidence in the priests and did not give so freely on that account. However, the King noted the fact that the temple continued to be dilapidated and called for the priests and said to them, "Why repair ye not the breaches of the temple?" The answer of the priests is not given, but the King's mandate was, "Now, therefore, take no more money from your acquaintances." The King passed over the matter as lightly and courteously as possible, without charging the priests with embezzlement or neglect.

Donating monies for temple repairs.

Church Begging Doing Harm.

There is a lesson in this matter for us. The people like to see results. (1) They want to know that monies that are donated for benevolent purposes are not all absorbed for office expenses. (2) Voluntary offerings have the approval of both God and men, rather than offerings that are importuned, coaxed, begged, wheedled from saints and sinners. Everybody who gives to the Lord's cause is advantaged thereby; he not only forwards a benevolent Cause, but stimulates and cultivates generosity in his own heart. It was our Lord who said, "It is more blessed to give than to receive"—where the giving is willing and voluntary.

Church begging is undoubtedly doing great harm. The remark has been made that the chief item of religion in some churches is begging for money—private solicitation, and also public solicitation, by the passing around of the collection box. Church fairs, church suppers, grab-bags, etc., etc., are still more reprehensible than the collection box and private solicitation. Some one has called such efforts the "milking of the goats." The Lord's people are supposed to be *sheep;* the world's people, *goats.*

Breaks In the Temple Wall

Viewing the spiritual temple we perceive that, outwardly, as represented by the magnificent churches of metropolitan cities, nothing more could be desired than what is now enjoyed. Describing the Church conditions of our day, the Scriptures portray our condition under the figure of the Laodicean Church, thus: "I know thy works, that thou art neither cold nor hot; I would thou wert cold or hot. So, then, because thou art lukewarm, and neither cold nor hot, I will spew thee out of My mouth. Because thou sayest, I am rich and increased with goods, and have need of nothing; and knowest not that thou art wretched, and miserable, and poor, and blind, and naked, I counsel thee to buy of Me gold tried in the fire, that thou mayest be rich, and white raiment, that thou mayest be clothed, and that the shame of thy nakedness do not appear; and anoint thine eyes with eyesalve, that thou mayest see."—Rev. 3:15-18.

Joash repairing the temple.

It is from the spiritual standpoint, therefore, that the temple of today needs to have repairs. Outwardly, the Church is rich; spiritually, she is poor. The majority of her educated, including ministers, have abandoned all faith in the Bible as the Word of God. Yet they are not known as infidels, but by the less harsh term, "Higher Critics," "Evolutionists."

The Duty of the Hour

Noting the spiritual impairment of the House of God, the Church, all who love the Lord and who worship Him should do their part, make their contribution, toward the improvement of these spiritual conditions. It is not to be left wholly in the hands of the clerical or priestly class. The people in general are to appreciate the situation and each delight to do his part in the rebuilding of the spiritual walls of Zion. These spiritual walls consist of **"the faith that was once delivered to the saints."**

THE GOLDEN AGE AT HAND.

Scriptural Evidences That Are Astonishing—No One Can Afford to Be Without the Knowledge.

We do our friends a valuable service when we call their attention to the valuable book entitled, "THE TIME IS AT HAND," in which are given many Scriptural evidences to prove where we are on the stream of time.

"Men's hearts are failing them for fear" and many of the leading thinkers are proposing remedies to better conditions. The Scriptures assure us that man's extremity will be God's opportunity, and this book holds out an anchor to those who fear the wave of unrest now spreading over the world.

The honest heart confesses that it is at a loss for an explanation of transpiring events. While we refer to this as the BRAIN AGE and the Age of ENLIGHTENMENT, nevertheless many realize that we are fast approaching a crisis which is wrapped in darkness owing to the present world wide social, religious and political unrest.

As though by instinct the whole creation, while it groans and travails in pain together, waits for, longs for and hopes for the DAY, calling it the "GOLDEN AGE"; yet men grope blindly because not aware of the great Jehovah's gracious purposes. And to his wondering creatures, looking at the length and breadth, the height and depth of the love of God, surpassing all expectation, He explains: "My thoughts are not your thoughts, neither are your ways my ways, saith the Lord; for as the heavens are higher than the earth so are my ways higher than your ways, and my thoughts than your thoughts." Isa. 55:8, 9.

Send 35 cents at once for the book. Bible and Tract Society, 17 Hicks street, Brooklyn, N. Y.

"Snapping" the Caribou.

In this country when you see a tree, you know perfectly well it isn't a tree; it's the horns of a caribou lying down. An unusually large affair of branches appeared on an island in the channel to Aylmer. I landed, camera in hand; there was a tuft of herbage 30 yards from him; another 20 yards. I crawled to the first and made a snapshot; then, flat as a rug, sneaked my way to the one I estimated at 20 yards. The click of the camera alarmed the buck; he rose, tried the wind, then lay down again, giving me another glance. Having used all the films, I now stood up. The caribou dashed away, and by a slight limp showed that he was in sanctuary. The 20-yard estimate proved too long; it was only 16 yards, which put my picture a little out of focus.—Ernest Thompson Seton in Scribner's.

Simple Cleanliness.

It is a West end doctor, says the London Week End, who has made a new discovery regarding children who speak imperfectly. One boy, says the physician, had lost his voice for years. Mr. Stewart, the doctor in question, examined him for growth of the larynx, but finding none, insisted that the boy should use a toothbrush every day. In about six months the hoarseness disappeared and the voice came back. Simple cleanliness is a remedy for many such cases, while others, such as lisping, are often due to imitation of a parent or teacher who has this affliction.

Traditions of Mother Shipton.

Of all British prophets, Mother Shipton is beyond doubt the most celebrated. She was, in fact, all that a prophet and witch should be, in strange contrast to the serious and scientific nostradamus. The day she was born the sky became dark and gloomy and, according to her biographer, "belcht out nothing for half an hour but but flames, thundering after a most hideous manner." Her personal appearance, described by her admiring biographer in 1662, is scarcely flattering: "Her physiognomy was so misshapen that it is altogether impossible to express fully in words, or for the most ingenious to line her in colors, though many persons of eminent qualifications in that line have often attempted it, but without success."—Metropolitan Magazine.

The Largest Shot.

The largest and heaviest projectile in the world is the huge five-foot armor-piercing shell fired from the United States government's great 16-inch rifle. This huge shell of steel can be hurled a distance of 20 miles or more and weighs 2,400 pounds. The cost of firing one shot is nearly $1,000.

[This matter must not be reprinted without special permission.]

A few drops of lemon juice in the water in which rice is boiled will help to keep the kernels whole. Plenty of water is another requisite.

The season is at hand when the neighbors' hens constitute a perplexing problem with the one who takes pride in a well kept flower or vegetable garden.

A few days ago a shipload of dressed sheep were sold on the San Francisco market in prime condition. They were brought under refrigeration from Australia, a distance of 7,000 miles, and paid a duty of 5 cents a pound.

While fish make their homes in water they must have oxygen, which is always found in fresh water. It is a lack of this element that causes the death of fish in many a shallow pond and lake during the winter season when the water freezes to a considerable depth and prevents its purification by contact with the air.

The Eagle dam, located 100 miles north of El Paso, on the Rio Grande, the building of which has already been started, will create, it is claimed, the largest storage reservoir in the world. The dam is to be 265 feet high and 1,400 feet long on top. It will flood an area of 48,000 acres to an average depth of sixty-two feet and will furnish water for the irrigation of 180,000 acres of land.

Patent stump pullers operated by steam have been invented, and many of them are now being used to clear the cut over pine lands of northern Michigan and Wisconsin. The derrick hoist principle is employed in them, and it is said they will pull and pile from two to three acres of stumps in a day. Many thousands of acres of this land are rich and fertile, well suited to general farming, fruit growing, etc., and the new puller is bound to be an improvement over the tedious and expensive methods of clearing land which have prevailed in the past.

There is a very strict social regulation among seals that a mother shall furnish sustenance only to her own young, and because of this every year thousands of baby seals, left motherless by the sealskin traders, perish by starvation. This condition which threatened extermination of the seals, has been remedied by the discovery of Boatswain J. Thurber of the United States revenue cutter Bear, who has found that by snapping a ligament in the mouths of the young seals and working their gums to aid in the growth of their teeth they can eat solid food and that under this treatment the little fellows thrive very well.

The man who is wise will not only take the precaution of driving a team which he thinks of purchasing for work on the farm, but will insist on the privilege of working them a little before closing the deal. If the owner of the team objects to this arrangement pass them up, for the team may be sound as a dollar, but possess some peculiarity or meanness of disposition which would render them practically worthless as a work team. Neither ability to travel nor good looks cut much figure when a fellow is dead anxious to rush his spring plowing and has to spend half his time trying to coax a balky horse to work. And it is certainly exhaustive of a man's store of piety and patience.

In spite of the vigilance and warnings of the postoffice inspectors, it is estimated that about $50,000 a day is sent to New York city to sharpers who have been selling blue sky to a lot of gullible folks—in other words, selling them stock in mining, oil or other wildcat investment schemes on the strength of outlandish returns on the money invested. The majority of the victims are clerks, schoolteachers and preachers. Anybody laying claim to a fair amount of gray matter will not bite on any investment scheme which promises a larger interest return than 8 or 10 per cent. Another thing that investors would do well to remember is that bona fide investment concerns are not hawking their stock in advertisements at from 10 to 30 cents on the dollar.

As a result of experiments which have been carried on for the past seven years by the federal department of agriculture along the line of acclimatizing and breeding Egyptian cotton from imported seed of the variety known as Mit Afifi two or three types have been developed which give much promise, possessing as much individuality of plant, boll and fiber as newer varieties which have been developed in the Egyptian plant breeding experiments. The experimental work which has been carried on has been the result of a desire to produce in this country this high grade type of Egyptian cotton, 72,617,893 pounds of which were imported during 1909 at a cost of $12,101,000 and which is used solely in the manufacture of the finest goods, especially mercerized and part silk stuffs in which finish and luster are desired. Samples of the acclimatized Egyptian fiber grown last year in the southwest have been pronounced by American spinners to be in every respect equal to the Egyptian grown article of corresponding grades. The details of these experiments are given in bulletin 200, issued recently by the bureau of plant industry.

If plans afoot are carried out the school children of Kansas City, Mo., will assist in the planting of 100,000 catalpa trees on Arbor day, which was instituted by J. Sterling Morton, a former secretary of agriculture. This planting will have value not only because the trees need planting, but because the little people will thus have a greater interest aroused in a very practical and helpful form of conservation.

The Price-Campbell cotton picking machine, which was operated successfully on a number of southern plantations last season, is said to possess an almost human ingenuity, its steel fingers selecting the ripe from the unripe bolls and reaching beneath the branches and getting bolls that are hidden. A comparison of the hand and machine picked cotton at the mill shows that the latter contains less waste than the former, while in the field the machine picks as clean as the average negro help. In amount the new picker does the work in a day of from twenty to thirty hands.

Until a few years ago the bulk of the world's supply of sulphur was got from the vicinity of the Italian volcanoes, but today the greater part comes from beneath the prairies of Louisiana, and only hot water and compressed air are used in the mining process. The Italian sulphur in its natural state contains 50 per cent of impurities, but the Louisiana product tests 99 per cent. Boiling water is forced down the space between the ten and six inch pipes which extend to the bed. This turns the sulphur to a liquid, and it is then pumped up through the smaller pipes by means of compressed air and flows into vats 350 feet long, 250 feet wide and 40 feet deep. Here it cools and hardens and when desired for shipment is broken up with hand picks and shoveled into cars like coal. Some of the wells in the section mentioned produce 500 tons daily.

There is probably no product or by-product of the farm that furnishes protein in a more palatable or valuable form than skimmilk. Especially is this the case when considering rations for calves, pigs and poultry. It is because of this fact that dairying has so much to commend it as a type of farming and why hog raising dovetails in with it so nicely as a profitable side line. Under such system of management there is carried out very simply and effectively a type of conservation which means more to the permanent welfare of the country than any of the somewhat spectacular and faraway but no less worthy forms of conservation which are just now engaging public attention. Dairying means conservation of soil fertility for the simple reason that with a ton of butter worth $600 there is removed from the farm but 50 cents' worth of fertilizing elements, while in the case of raw products like corn, oats and wheat it runs from $12 to $16 worth.

There have been frequent references in horticultureal literature during the past two or three years about ever bearing strawberries, but nothing that seemed to give much promise that they would amount to anything. However, the recent experience of a Pulaski (N. Y.) grower with the new variety seems to indicate that it is something more than a curiosity. He got three pickings of berries after Aug. 15 last, which averaged more than 600 quarts to the acre and brought him 25 cents per quart. The fall or ever bearing strawberry, as it is known, differs from the common varieties in the one respect that it blossoms continuously from June until November. One crop is matured at the usual time in June, and the second crop may be secured by pinching off all blossoms about three weeks before it is desired to have the fruit ripen, when all of the strength of the vines is diverted to the half grown fruit. Those who have tasted the fall matured fruit state that it has fully as fine a flavor as the June product.

One of the best propositions we noticed listed for sale in a recent auction was a flock of forty bure bred Shropshires. We say best because there was nothing else on the list which put to its best possible use would do so much good to the man who bought it as these sheep. Rightly handled they will give an easier return than any other resource on the farm. For at least seven months in the year they will get their living from the weeds on the farm, which are worse than useless; will convert this into fertilizer, which every farm needs, in much larger quantities than it gets, while the lambs can be finished for market in a comparatively short time. The wool fetches a high price and will add a snug sum to the bank account. It is better to start with twenty sheep than sixty and get experience as one goes along, which if unfavorable doesn't come in as big chunks.

In a general way that type of farming has most to commend it from the standpoint of the welfare of the soil and the owner of it in which the amount paid to railroads for transportation of products is reduced to a minimum. It is because of this fact that raising hogs, sheep and cattle is a better type of farming than grain selling and why butter production is better than either. With grain the value of the shipment is from a cent to a cent and a half a pound, with stock 5 to 10 cents and with butter 25 to 35 cents. Not only this, but the amount of fertility removed from the farm is in a quite accurate indirect ratio to the value per pound of the product shipped. There is something in the above facts that the general farmer might well take note of.

THE BORDEAUX MIXTURE.

While the lime-sulphur mixture is being used by many orchardists as a substitute for the bordeaux in the fighting of fungous diseases, the former is still the standby of the majority. For the benefit of those who have not used it we give the following brief directions for making: Dissolve five pounds of copper sulphate (blue vitriol) in a tobacco pail nearly full of water the evening before the solution is to be made. Next slake five pounds of fresh stone lime, using care to pour on sufficient water and to keep it stirred to prevent burning. This slaking of the lime may also be done the day before one intends to use the solution. When ready to mix dilute the bluestone solution to twenty-five gallons in a fifty gallon vinegar barrel; also dilute the lime as far as practicable in the receptacle in which it was slaked and pour slowly into the larger barrel containing the bluestone, stirring the while. If all of the lime is taken up by the first water applied, all right; if not, add more and stir thoroughly so all of the lime will be dissolved. Pour this into the big barrel and add enough more water to make fifty gallons. This gives what is called the 5-5-50 solution. Before using the mixture should be tested to see if there is an excess of lime by adding a few drops of prussiate of potash solution (a deadly poison) to a small quantity of the solution. If a chocolate colored precipitate is made it means the solution is acid and more lime should be added. A considerable excess of lime does no harm, and it is well to be on the safe side. The directions above given are for the preparation of a limited quantity of the solution for use in a hand spraying outfit, with a tank containing twenty to thirty gallons.

If a power outfit, with 150 or 200 gallon tank is used, a stock solution of the bluestone should be kept, made by suspending in a small tank or barrel containing two or three pails of water more bluestone crystals than will dissolve. This gives what is called a saturated solution, one gallon of which contains about three pounds of bluestone; hence to make fifty gallons of the mixture take one and two-third gallons of the bluestone solution and for 100 gallons of mixture three and one-third gallons, and so on. Likewise in the case of the lime a larger quantity will need to be slaked and may be kept covered with water between spraying intervals. In making up the larger quantities of the spray mixture the same rule should be followed in testing with the prussiate of potash to insure an excess of lime. In putting into the spray tank, whether large or small, the solution should be strained through a brass strainer or a couple of thicknesses of gunny sacking. The most effective

Edelweiss For Kongo.

A very charming custom has been inaugurated in Belgium to honor the birthday of Queen Elizabeth. Her last anniversary was made "rose day," and the sale of the queen's birthday roses realized $20,000, which was given to the tuberculosis relief fund.

The queen has now issued a semi-official proclamation in which she announces that it is her royal pleasure that on her next birthday the edelweiss shall be substituted for the rose and that all the money raised from the sale of these blossoms shall be devoted to the fund for combating the sleeping sickness in the Kongo.

One of the darkest stains on Leopold's reign was that known as the "Kongo atrocities." One of the chief efforts of King Albert is to show an honest intention to remove that stain. In this effort the queen plays a charming second.

Ribbon Lore.

Black and white striped ribbons are shown in both velvet and taffeta, with black velvet stripes on a white taffeta ground. Black satin stripes are shown on white taffeta also.

Faille ribbon is being used much by milliners, especially in black and white combinations. Warp and jacquard prints are also seen everywhere, most of all in the lighter colored patterns.

Finally black and white checked taffetas are much in vogue in Paris. Sometimes the stripes running one way are in satin woven into the taffeta. In other words, although not a great number of ribbons are shown, those that we do have are beautiful and elaborate in weave and design.

Aid to the Hearing.

It is said by anatomists that people hear better with their mouths open.

Too True.

A friend in need is a bore indeed.—Judge.

Cotton Crop Worth Much Money.

Last year's American cotton crop was valued at $683,000,000, and if the value of the seed be added, the aggregate revenue from the crop was very close up to $800,000,000. If the present prices for the staple hold, the value of this year's cotton crop including the seed will mount up very near to $1,000,000,000, at any rate to more than $900,000,000.—New York Commercial.

WOMAN ESCAPES OPERATION

Was Cured by Lydia E. Pinkham's Vegetable Compound

Elwood, Ind.—"Your remedies have cured me and I have only taken six bottles of Lydia E. Pinkham's Vegetable Compound. I was sick three months and could not walk. I suffered all the time. The doctors said I could not get well without an operation, for I could hardly stand the pains in my sides, especially my right one, and down my right leg. I began to feel better when I had taken only one bottle of Compound, but kept on as I was afraid to stop too soon."—Mrs. SADIE MULLEN, 2728 N. B. St., Elwood, Ind.

Why will women take chances with an operation or drag out a sickly, half-hearted existence, missing three-fourths of the joy of living, when they can find health in Lydia E. Pinkham's Vegetable Compound?

For thirty years it has been the standard remedy for female ills, and has cured thousands of women who have been troubled with such ailments as displacements, inflammation, ulceration, fibroid tumors, irregularities, periodic pains, backache, indigestion, and nervous prostration.

If you have the slightest doubt that Lydia E. Pinkham's Vegetable Compound will help you, write to Mrs. Pinkham at Lynn, Mass., for advice. Your letter will be absolutely confidential, and the advice free.

PROTECT

The Health of Yourself and Family

Pope's Herb is prepared to provide a dependable household remedy, based upon the principle of purity of blood insuring freedom from disease. It is a medicine for maladies such as, Rheumatism, Liver Complaint, Constipation, Fever and Ague, Indigestion, Lumbago, Kidney Derangements, Catarrh, Sick and Nervous Headaches, loss of Appetite and all ailments arising from inactivity of the Liver and Kidneys.

It is a purely Herbs, Barks and Roots Compound. It is put up in chocolate coated Tablets pleasing and easy to take, (or can be dissolved in water.)

Mrs. J. C. Meade of Hyattsville, Md., says:

"For years I have suffered with Backache, Headache, Neuralgia, and Nervousness and extreme Fatigue, I tried many remedies without relief. Four months ago a grateful friend induced me to write to Pope Medicine Co., Washington, D. C., for a box of Pope's Herb Compound Tablets, the very first dose of two tablets gave me relief. I used not quite a $1.00 box and I am entirely cured of the pain in my back and have no more headache."

Dr. J. V. Hennesey, a prominent Physician and Surgeon of Albany, N. Y., in part says:

"As a Blood Purifier, Liver, Kidney and System regulator I prescribe Pope Medicine Co.'s of Washington, D. C., Herb Compound, as I have done for the past 20 years, and I have found it to be a great remedy, which seldom if ever fails. There are thousands of letters from users of Pope's Herbs, that have been benefitted and cured by its proper use. Pope's Herb Compound Tablets are put up 200 in a box, "six months' treatment," and will be sent postpaid on receipt of $1.00. Each box contains a printed guarantee binding us to refund the purchase price if the remedy fails to benefit, also full directions.

Guranteed by the Pope Medicine Co., Inc., under the Pure Food and Drugs Act, June 30 1906, No. 34956.

For terms to agents in unoccupied territory address Pope Medicine Co., Inc., Pope Building, Washington, D. C.

EATS WHAT HE LIKES AFTER TAKING FREE SAMPLE

It will be welcome news to dyspeptics to learn of a remedy that, in the opinion of thousands, is an absolute cure for indigestion and all forms of stomach trouble, and, better still, it is guaranteed to do so. The remedy is Dr. Caldwell's Syrup Pepsin.

We all know the value of pure pepsin in indigestion, and add to this some exceptional laxative ingredients and you have a truly wonderful remedy. Mr. T. W. Worthy of Forsythe, Ga., got to the point where he could not even eat or digest vegetables and after many years of seeking he found the cure in Dr. Caldwell's Syrup Pepsin. Mr. Rudy Kasner of Moline, Ill., was in the same bad predicament with his stomach, took Syrup Pepsin and is now cured. Hundreds of others would gladly testify.

It is a guaranteed cure for indigestion, constipation, biliousness, headaches, gas on the stomach and similar complaints. A bottle can be had at any drug store for fifty cents or a dollar, but if you wish to make a test of it first send your address to Dr. Caldwell and he will supply a free sample bottle, sent direct to your address. You will soon admit that you have found something to replace salts, cathartics, breath perfumes and other temporary reliefs. Syrup Pepsin will cure you permanently.

Dr. Caldwell does not feel that the purchase of his remedy ends his obligation. He has specialized in stomach, liver and bowel diseases for over forty years and will be pleased to give the reader any advice on the subject free of charge. All are welcome to write him. Whether for the medical advice or the free sample address him Dr. W. B. Caldwell, 541 Caldwell building, Monticello, Ill.

R. R. TIME TABLES

M. C. R. R.—Trains going east: *6:25, *7:10, *7:50, *9:45 10:00 and 11:59 a. m.; *2:50, 4:15. *5:05, *8:39 and *9:42 p. m. Trains going west: *2:13, 8:33, *9:09 a.m.; 1:35, *2:20, 5:50 and *10:15 p.m.

* Daily. All others daily except Sunday.

LAKE SHORE—Trains west: 8:20 a. m. and 6:30 p. m. Trains east: 9:55 a. m. and 4:55 p. m.

D., J. & C.—At Wayne, all cars stop for the Pere Marquette.

Connections at Ann Arbor with the A. A. and at Jackson with the G. T., M. C. and Electric Lines.

BOTH PHONES 32

for a Hack of Baggage Wagon to any of these trains. Prompt, courteous service.

COOK'S LIVERY GROVES & LEAS, Props.

Press Profitbringers

Classified Rates.

One cent a word, 3 insertions.
Two cents a word, 7 insertions.
Three cents a word, 12 insertions.
Four cents a word, 18 insertions.
Five cents a word, 26 insertions.
Minimum charge 25 words.
Five cents additional charge if collector calls.

WANTED.

AUTOMOBILES—We want live agents for our line of medium-priced cars; our line represents greatest automobile value for the money on the market and offers wonderful opportunities to an agent who can buy a demonstrator and is willing to hustle for business; send for catalogue and agents' proposition. Alpena Motor Car Co., Alpena Mich. 513

STUDENTS AND TEACHERS—Do you want a position during summer. We have a high-class series of magazine works which will appeal to you. We want you to take orders. No investment. Liberal commission paid. J. H. Woolling & Co., 35 W. Congress St., Detroit, Mich. 513-516*

WANTED—Gardens to plow. Can do some team work by the day. We have a potato planter and will plant potatoes by the acre, $2.00 per acre. We do the marking. Enquire 828 Railroad St. Bell phone 628-J. 506-609

WANTED—At once; table waiters at Hawkins House. Boys or girls. 502tf

TO RENT.

TO RENT—6-room house, 618 W. Congress street, city and soft water, gas for cooking and electric lights. Newly painted and papered. Enquire A. M. Kanouse, 491-L. 511tf

FOR RENT—After June 1, 5-room house on N. Normal street, hard and soft water, gas, and sewer. Enquire 206 N. Normal. E. C. Bartlett, phone 458-L. 508tf

FOR RENT—7-room house, 418 Olive St. All modern improvements. J. S. Lathers, 414 Olive. Phone 569-J. 427tf

TO RENT—5-room flat with all modern conveniences. 411 Olive St. Enquire 415 Ballard St. 512-515*

TO RENT—A furnished room, all modern conveniences, 105 South Huron St. Phone 445-J. 505tf

FOR RENT—8 unfurnished rooms at 415 Ballard street with all modern conveniences except furnace. Garden. 315tf

TO RENT—For $9.00. 5-room Flat. Modern. Private entrance and hall. No. 33 N. Huron St. over Crane's grocery store. Enquire of J. H. Wortley, 2d floor Savings Bank Block. 411tf

TO RENT—316 Ellis St. 7 rooms. High grade plumbing, fine basement, and laundry, up-to-date, $20 only. Enquire of J. H. Wortley, Agt., 2d floor, Savings Bank Block. 424tf

TO RENT—923 W. Congress St., 8 room house, large lot. Modern in every way. Enquire of J. H. Wortley, Agent, 2d floor, Savings Bank Block. 424tf

FOR SALE.

TWO STORES FOR SALE—No. 129 Congress St., Ypsilanti; No. 113 Congress St., Ypsilanti. Both desirable income property. I will accept a reasonable bid on either. Address for few days, Hawkins House, Ypsilanti, Jas. H. McKinstry. 512,19

PIGS FOR SALE—A. V. Reeves, Bell phone 711-4 short. 515-517

DETROIT UNITED LINES.
Ypsilanti Station—Limited Cars.
Detroit Limiteds—8:34, 10:34 a. m.; 12:34, 2:34, 4:34, 6:34, 8:34 p. m.
Kalamazoo Limiteds—7:28 9:28, 11:28 a. m.; 1:28, 3:28; 5:28 p. m. To Lansing, 7:28 p. m.
East bound—5:45 a. m., 6:15 a. m., 7:15 a. m., and every two hours to 11:15 p. m.
West bound—To Jackson, 5:15 a. m., 6:45 a. m., and every two hours thereafter until 10:45 p. m.; to Ann Arbor only, 5:15 a. m. and half hourly to 10:45 p. m.; also 11:43 p. m. and 12:26 a. m.
Saline division—Leave Ypsilanti 5:30 a. m., 6:30 a. m., 7:30 a. m. and every two hourmfd p2 m., 9:30 a. m., and every two hours to 7:30 p. m.; also 9:40 p. m., 11:40 p. m., 12:25 a. m.
Cars connect at Wayne for Plymouth and Northville.

FOR SALE—New International Gasoline Engine, 6 H. P.; been used but a short time; want to use motor. Will sell this engine at low price. Granite Works, in rear of Cleary College, G. W. Loughridge. 323tf

FOR SALE—Tomato and early cabbage plants. Lawn mowers sharpened. Chas. Wilkinson, 513 South Huron St. 515-517

FOR SALE—White Iron Bed, brass trimmed, spring and mattress. Will sell cheap if taken at once. Enquire 11 Oak street. 515-517

FOR SALE—Three good feather beds. Mrs. Geo. Thompson, 602 West Cross St. Call after 4 p. m. 509tf

FOR SALE—A 12-room modern house, barn and nice lot, centrally located in the central part of the rooming belt. A non-resident owner. Must be sold. Price $2600. The Ypsilanti Agency Co., Phone 487, 23 N. Washington St. 424tf

FOR SALE—A modern rooming house of 11 rooms, halls and bath; steam heat; two cisterns; motor pump; nice lot with small barn; nicely located. Price $3,000. Phone 487. The Ypsilanti Agency Co., 23 No. Washington St. 417tf

FOR SALE—At a bargain. One of the best modern houses for roomers and boarders in the city; steam heated; centrally located; nice grounds. Phone 487. The Ypsilanti Agency Co., 23 North Washington Street. 415tf

FOR SALE—Seven building lots on Park Ridge addition, facing Huron and Jefferson streets. Rubber tire road wagon and one single harness. Phone 11 or 118 S. Washington st. C. W. Glover 1104t

FOR SALE—House and lot on Grove St. south. If bought this month $800 takes it. F. Joslyn, 20 Washington Street. 417tf

FOR SALE—One 1910 Model Lambert Friction Drive Automobile, with top, side curtains, wind shield, gas lamps, and every thing complete, machine only run 150 miles, 117 inch wheel base, new flat chain drive in oil, looks like new, 35-40 horsepower Rutenber engine, machine cost $1750, will sell for less than half price. Ypsilanti Hay Press Co. 502tf

FOR SALE—At once. 7-room house with cellar, at 112 South Hamilton St. Enquire at 112 S. Hamilton St. for particulars. 512-515

FARM FOR SALE.

The Catherine O'Brien farm consisting of 75 acres and located on section two in Augusta Twp. will be sold for cash on Saturday, May 20, 1911, at 10 o'clock in the forenoon. This farm is six miles south of Ypsilanti; 1¼ miles west and ½ mile north of Willis. The sale will take place at the premises. This is a good farm and will make a first-class investment. 513-516*

EGGS AND POULTRY

BARRED ROCK EGGS for hatching. From bred to lay, quick maturing strain, 75 per 15 eggs. Bell phone 640-J or address Edwin Weir, 302 Prospect Ave. 418-518

EGGS FOR HATCHING—Why not buy the best? Old's White and Partridge Wyandottes are prize winners and egg producers. L. M. Olds, Ypsilanti, Mich. Phone 559-J. 428tf

EGGS from the finest Barred Rocks, Buff Leghorns and Sebright Bantams, unsurpassed at egg producers. E. W. Owen, Phone 322-J. 505-605

LOST AND FOUND

LOST—On Congress St. Pocketbook containing money and check on First National Bank. Finder please leave same at Press office and receive reward. 513-516*

LOST—A Shepherd Pup, black and yellow, bob tail, answers to name of "Fisher." L. Caldwell of the Occidental. 515-517

MISCELLANEOUS.

RUGS—Beautiful rugs made from your old carpets by the Ann Arbor Fluff Rug Co. No better of the kind made in the United States. All work guaranteed. Cash paid for old carpets. C. H. Fisk, Agent. Phone 463-L. 301tf

A. W. WOODBURY, BUILDER—Estimates furnished. All work guaranteed. I also have automobile garage to rent. 311 West Congress St. Bell phone 573-L. 408-509

LAWN MOWERS SHARPENED AND REPAIRED at Hawkins Machine Shop in the hear of Hawkins House. 512-518*

The Markets

Ypsilanti Live Stock.
(Corrected daily by F. C. Banghart.)
Buying prices.

Hogs, live	$5.50-$5.75
Hogs, dressed	$7.00-$7.25
Clip Lambs	$4.50-$5.00
Wool Lambs	$6.00
Veal Calves	$5.00-$6.00
Cows	$2.50-$4.00
Heifers	$4.00-$5.00
Steers	$4.50-$5.50
Hens or Chickens	14c
Spring chickens	14c

Ypsilanti Produce.
Corrected by H. D. Wells' grocery.

Dairy Butter, pound	20c
Eggs	15c
Honey, dark	12½-14c
Honey, light	14-15c
Potatoes, bu.	40c
Apples	$1.25-$1.75
Carrots	40c

Ypsilanti Grain Market.
(Corrected by Washtenaw Huron Mills.)

Oats	32c
Wheat, N. 1, white	85c
Wheat, No. 2, red	87c
No. 2 Rye	84c

Hides.
Ypsilanti Hide and Leather Co.

No. 1, cured,	10c
No. 1, green,	8c
No. 1, cured Bull	8¾c
No. 1, green Bull	7¼c
No. 1, cured Veal Kip	11c
No. 1, green Veal Kip	9¾c
No. 1, cured Calf	15c
No. 1, green Calf	13c

All No. 2 Hides, 1c off.
No. 2 Kip and Calf 1½c off.
Sheep pelts as to the amount of wool.

Prayer Ten Centuries Old.

Among the documents and manuscripts taken by the Pelliot Mission of France from a cave in Chinese Turkestan, where they had lain during ten centuries, is a curious manuscript recorded by the French Academy of Sciences. The manuscript is in one of the oldest known Hebrew texts. It is a prayer formed of passages taken from the Psalms and from the prophets, written in beautiful square Hebrew, with a very rudimentary system of vocalization. Evidently the manuscript was carried on the person of the man who owned it. Hebrew scholars believe that the document dates from the eighth or ninth century of the Christian era; and that it belonged to a pious Jewish merchant of Arabia. No such paper was known in Arabia in either the eighth or the ninth century, therefore it is supposed that the manuscript was transcribed for its owner when he was in China, where such paper was to be found.—Harper's Weekly.

The Difference.

Mr. Courtley—Mrs. Blueblood is a regal looking woman. She has such a fine carriage.

Mrs. Comeup—Humph! We have a motor car.

MONEY BACK

Hyomei Cures Catarrh Without Stomach Dosing, or Money Back.

Yes, dear reader, catarrh can be cured; but not by pouring vile, nauseating drugs into the stomach.

And catarrh germs thrive, flourish and multiply in the nose and throat.

Can you kill these tough and persistent little health destroyers by swallowing pills or nostrum? Any physician will tell you it cannot be done.

HYOMEI (pronounced High-o-me) is a germ killing vaporized air which, when breathed either through the mouth or nose, will kill catarrh germs and soothe and heal the inflamed and mutilated membrane promptly. It gives relief in two minutes.

HYOMEI is such a powerful germ destroyer that it penetrates every fold and crevice of the mucous membrane of the nose and throat.

A complete outfit, which includes inhaler, a bottle of HYOMEI and simple instructions for use, costs $1.00.

Should you need a second bottle of HYOMEI the price is only 50c. Duane Spalsbury and leading druggists everywhere sell HYOMEI.

PICKLES & BRAY
Plumbing, Steam and Hot Water Heating
All Work Guaranteed
24 North Washington Street
Bell Phone 814-J. Ypsilanti

The Globe Vacuum Cleaning Wagon. Carpets, rugs, mattresses, upholstered furniture and walls thoroughly cleaned. Rates by the hour or job or by the yard. Farmers' work given prompt attention. Satisfaction guaranteed. Jay Knapp, 601 Oak St., Phones 229-blue and 616-J.

CASTORIA
For Infants and Children.
The Kind You Have Always Bought
Bears the Signature of Chas. H. Fletcher.

GRAND UNION HOTEL
NEW YORK CITY
Opp. GRAND CENTRAL STATION
ROOMS $1.00 a day and upward
Baggage to and from Station Free
Send 2c stamp for N. Y. City Guide Book and Map

FRANK CHANCE

Manager of Chicago's Well-Known National League Team.

Photo by American Press Association.

BASEBALL RESULTS

NATIONAL LEAGUE.

	W.	L.	Pct.		W.	L.	Pct.
Phil.	20	6	.769	Cin.	11	9	.550
N. Y.	15	9	.625	St. L.	7	14	.333
Pitts.	15	9	.625	Bos.	6	19	.296
Chi.	14	11	.560	Brook.	6	19	.240

No games scheduled.

AMERICAN LEAGUE.

	W.	L.	Pct.		W.	L.	Pct
Det.	23	5	.821	N. Y.	11	13	.458
Bos.	15	11	.577	Wash.	10	13	.435
Phil.	13	10	.565	Cleve.	11	17	.393
Chi.	12	12	.500	St. L.	6	20	.231

At St. Louis— R. H. E.
Washington ..0 0 0 0 0 0 0 2 0—2 10 4
St. Louis .....1 3 0 0 1 1 0 0 x—6 10 1
Gromme, Otey and Henry; Pelty and Stephens.

At Chicago— R. H. E.
Philadelphia ..0 0 0 1 0 2 2 0 0—5 10 2
Chicago ......0 3 0 0 0 1 2 0 x—6 8 1
Bender, Morgan and Livingstone; Thomas, White and Sullivan.

At Detroit— R. H. E.
Detroit ....2 3 0 0 1 0 0 0 x—6 11 2
Boston ....0 1 3 0 0 0 0 1 0—5 11 3
Works, Lively and Stanage; Collins and Carrigan.

At Cleveland— R. H. E.
Cleveland ...0 0 7 0 0 3 0 4 x—14 18 2
New York ....0 0 0 1 0 0 2 0 0—3 11 1
Harkness and Fisher; Warhop, Quinn and Sweeney.

AMERICAN ASSOCIATION.

	W.	L.	Pct.		W.	L.	Pct.
Col.	16	9	.640	St. P.	14	13	.519
Minn.	19	13	.594	Louis	12	16	.429
K. C.	15	12	.556	Tl'do	10	19	.345
Mil.	17	12	.586	Ind.	10	19	.345

At Milwaukee—Milwaukee, 5; Kansas City, 3.
At Indianapolis—Indianapolis, 2; Toledo, 1.
At Minneapolis—Minneapolis, 7; St. Paul, 10.
At Louisville—Louisville, 5; Columbus, 7. (first game.) Columbus, 10; Louisville, 1; (second game.)

MAINE CAUSES BIG SHAVE.

Texan Loses Thirty Years' Beard When Democrats Win.

The result of the Maine election has had its effect in Texas. Jap Skein, a well known citizen of Corpus Christi, was so firm in the belief when Maine elected a Democratic governor thirty years ago that the state would continue in the Democratic column that he made a solemn vow he would never have his hair cut until it again went Democratic.

He kept his pledge. His flowing locks, sixteen inches long, gave him a picturesque and venerable appearance. When news of the result in Maine reached him he went at once to a barber and was shorn to the scalp.

The locks were made into a braid and are on exhibition in the show window of a business house attached to a placard upon which the following is written:

This braid of hair from Jap Skein's head
Shows Jap was quite erratic.
Long years ago a pledge he made.
"I'll never cut my hair," he said,
"Till Maine goes Democratic."

Canadian Fur Exports Large.

In 1909, it is estimated, furs worth $12,000,000 were shipped from the western provinces of Canada to the United States and England.

Alpine Club Is Large.

The German and Austrian Alpine society now has 88,450 members.

Smuggled Bracelet in Photograph.

Of smuggling tricks there is no end. The Bangor (Me.) customs officials had a new dodge sprung on them one day recently in an attempt to get a gold bracelet through without the payment of duty.

Some one took a number of cabinet photographs, but before tying them together to make them appear as a bundle of photos he carefully hollowed out a hole in the center and deposited the bracelet therein. A superficial examination of the package would have caused one to think that it was simply a bundle of photographs and allowed it to proceed without question.

GOING TO MORNING SERVICE

Some of the Things a Woman Has to Do Before She Gets Started.

After a woman has done up the Sunday morning work, cleaned the children and gotten dinner under way so that it will not take so long upon her return, put on her hat, and given final instructions to her husband about watching the children, and kissed them all good-bye, she finds when she reaches the corner that she has still another task to perform. She must chase the dog back home. "Go back," she screams, waving her prayer book at him. The dog stops. "Go back, I say," she says, stamping her foot. The dog looks hurt. Then she starts toward it, and the dog turns as if it never intended to stop going the other way.

The woman starts again for church, goes a few steps and then turns around in sudden suspicion to find the dog just behind her, as happy and hopeful of winning her approval as when he first sets out. The woman rages. She throws stones which never hit him, and the dog flees, and is soon out of sight. But he is only behind the next stone wall peeking after her, and when he sees that she is again on her way, he lopes after her, with his calm undisturbed. This time, when the woman sees him, she turns home in despair.

"You'll just have to keep this dog home," she says, rushing into the house. "I don't see what you keep the horrid brute for, anyway."

The husband calls the dog in, and the dog knows there is no fooling with his master, and obeys. And he knows also that by his master his attentions are never misunderstood. It would spoil the church services for the woman if she knew that there is a sympathy between a man and a dog never so apparent as when they are left in this way together on a Sunday morning.—Atlanta Constitution.

FIRST OF ENCYCLOPEDIAS

It Was Published in Queen Anne's Reign and John Harris Was Its "Onlie Begetter."

Encyclopedias are an English invention. I hasten to add that they owe a great deal of their early and later development to Scottish brains. The earliest true encyclopedia was published in the second year of Queen Anne. John Harris, the "onlie begetter" of this remarkable work, was born in the year of the great fire of London, and Shropshire piously claims that he was a Shropshire lad. He passed through Oxford to the vicarage of Ickleham, Sussex, to which he added the care of Winchelsea parish. London preferments followed, and a Fellowship of the Royal Society, and a good deal of London religious controversy. For the rest, we know that Harris lived in a house in Amen Corner, and that he there received and boarded pupils. We know also that he gave free lectures in mathematics at the Marine Coffee House in Birchin Lane. The Marine Coffee House has not been much noticed by London topographers. Mr. H. B. Wheatley has unearthed a curious advertisement proclaiming that water gruel was to be had there every morning from six to eleven o'clock. The announcement proceeds: "'Tis not yet generally known; but there comes such company as drinks usually four or five gallons in a morning."—John o' London in T. P.'s Weekly, London.

If all of the railroads of the country have as large "car repair" bills as are being brought to light in the present Illinois Central graft inquiry and these have been systematically charged up to "operating expenses," it is not surprising perhaps that the farmers and other originators of freight are asked for an increase in transportation charges.

On Nov. 30 there will be thrown open for entry in Alabama a considerable portion of land which was withdrawn in the year 1908 in the creation of the Alabama national forest. A portion of the total area has been appropriated under existing land laws, while other portions of considerable extent will be withheld from entry because supposed to be underlaid with valuable mineral deposits.

That the tendency of corn to sucker is due more to inherited tendency than to character of soil was nicely shown this season in the case of two varieties of corn which were planted side by side on the same soil and at the same time on the writer's ranch. One variety which was home grown was almost entirely free from the sucker forming tendency, while the other, an imported pedigreed seed, produced from two to four suckers for each stalk.

EZO MAKES FEET FEEL FINE

Draws Out the Pain from Corns and Bunions. Sooths the Inflamed Skin.

If your feet are tender, get sore easily, burn and sting and keep you feeling miserable all the time, go to Duane Spalsbury's today, lay down 25 cents—say I want a jar of Ezo.

Then rub on Ezo and rut out agony. All pain will vanish like magic, and you'll have as good a pair of feet as anyone on earth. Ezo is a refined ointment that quickly soothes and heals all soreness wherever located.

Use it after shaving and for sunburn, rough or itching skin, for red nose, eczema or blackheads. It certainly does the work.

Ezo Chemical Co., Rochester, N. Y., Makers.

ALL THE LATEST SRYLES IN
PUMPS
2-Eyelet Oxfords
and Strap Sandals
CAN BE SEEN AT
HORNER & LAWRENCE
130 Congress St.
STRAW HATS, FURNISHINGS
We Sell Only the Best Makes

-:CHILDREN'S SHOES:-

Our Children's Shoes for Spring are the best Shoes the best makers of Children's Shoes turn out.

They combine service and comfort with the correct shape for growing feet.

High cut Shoes or Oxfords, Ties, Sandals and Slippers, in a great variety of styles and leathers.

Shoes for School, for Play, for Outing, or for Dress.

Test our Children's Shoes and learn how profitable it is to Shoe the Children here.

SHERWOOD'S SHOES ARE GOOD SHOES

P. C. Sherwood & Son
126 Congress St.

It Isn't Hard to Pull

Our flour. It's so light you know. And it makes such beautiful light bread, biscuits, cake, etc. Try a sack of it and see what great bread eaters your youngsters will become. They'll prefer your bread to ordinary cake and as for your cake—well they'll regard it as angel food.

Flour and feed for sale. We do grinding and pay highest cash prices for grain.

Washtenaw Huron Mills
House Phone 344. PHONE 661-L.

THE
New York Racket Store

We are still holding our own, and the reason of this is because our goods are of good quality and our prices are always at the lowest.

We are receiving new goods every week and we are getting new customers every day, which is good proof that the people are satisfied with our goods.

Our line is Dry Goods, Notions, Shelf Hardware, Fancy Pillow Tops, Etc. Ladies' and Gents' Underwear.

New York Racket Store
13 N. HURON ST. A. L. EVANS, Prop.

M. F. STEIN, The Noted Optician

will be at the
Hawkins House
on
Thursday & Friday
May 18 and 19

He also wishes to announce that he has opened an office at 220 Woodward Ave., Detroit over English Woolens Mills, take elev[illegible]

REMEMBER--All Eyes Tested Fr[illegible]

Free
A Telephone Directory Cover
WE HAVE HAD PREPARED A USEFUL AND ATTRACTIVE NOVELTY IN THE SHAPE OF A CLOTH COVERED BOOK COVER FOR HOLDING THE TELEPHONE DIRECTORY.
THESE WILL BE GIVEN AWAY TO ALL SUBSCRIBERS OF THE BELL TELEPHONE.
CALL AT THE FIRST NATIONAL BANK TUESDAY, MAY 16th, 1911, ANY TIME BETWEEN THE HOURS OF 9 A. M. AND 3 P. M.
The First National Bank
Ypsilanti, Michigan

TO ATTRACT ATTENTION
By advertisement or mail ought to be easy but to crystalize that attention into personal undivided interest
USE THE BELL
Long distance service
THREE MINUTES
Twenty-five miles for
FIFTEEN CENTS
Ask the Long Distance Operator
MICHIGAN STATE TELEPHONE COMPANY — LOCAL LONG DISTANCE TELEPHONE

Iron with Electricity
THE NEW WAY—THE EASY WAY AND COMFORTABLE WAY—THE HANDY, CONVENIENT AND ECONOMICAL WAY.
NO KITCHEN FIRE, NO SEPARATE STAND, NO CHANGING IRONS.
YOU NEVER HAVE TO WAIT FOR IT TO HEAT UP.
NEVER SCORCHES—NEVER COOLS DOWN. THE IRON FOR HOT WEATHER.
USE IT ON THE PORCH, IN THE CELLAR OR IN THE BACK YARD.
SEE OUR WINDOW.
Washtenaw Light & Power Co.
BOTH PHONES No. 1. 117 PEARL STREET.

Press Profitbringers
the one sure way of reaching prospective buyers of your surplus articles regardless of what they are. They also help you to
Recover Lost Articles, Secure Help, Rent Your House or Farm, Secures You a Position, Etc.

"WE used to have a stand in the front doorway with yellow and pink fashion sheets on it and a sign 'Please take one.'
"SINCE putting in the Home Journal Patterns we have fine large Monthly Fashion Books in a respectable place, and instead of the old 'Please take one' sign, there is no sign at all. But it is a very common thing for customers to say 'Please may I have one?'"
DAVIS & KISHLAR

Society News

Calendar for Tuesday, May 16, 1911

Last faculty recital, 8 p. m., Normal Hall. Mrs. Annis Gray, contralto, and Miss Crossette, pianist, assisted by Miss Owen and Prof. Alexander.

Queen City Hive masquerade, Maccabee Hall.

W. C. T. U, 2.:30 p. m., Mrs. Carl Alban, 1 N. Summit. Address by Prof. N. A. Harvey. Special phonograph music.

Normal senior lecture, 3 p. m., Normal Hall.

Tuesday Bridge club, Mrs. Ned Horner.

Entre Nous class, 7:30 p. m., Miss Miriam Barton, Washington St.

Hamilton Whist club, 2:30 p. m., Miss Jennie Lamb, Adams St.

Free Methodist cottage prayer-meeting, 7:30 p. m., Chas. Smith, Oak St.

15 at Fish Supper.

Fifteen guests were entertained at a fish supper at the home of Rev. Frank Kennedy, Friday evening. The twenty pound muscalonge, recently caught by M. M. Read in the waters of Lake Superior, was the principal item on the menu. J. B. Colvan and Henry Platt acted as chefs which part they performed in a highly commendable manner.

Mothers' Meeting Tuesday.

The quarterly Mothers' meeting of the W. C. T. U. will be held at the home of Mrs. Carl Alban, 1 South Summit street, Tuesday afternoon at 2:30 o'clock. Prof. Harvey will give a talk and special phonograph selections will be rendered. Refreshments will be served. All mothers are invited to be present.

Detroit Team Puts Up Farce in Way of Baseball Work.

The baseball game at Prospect Park Sunday afternoon between the city team and Everett's team of Detroit resulted in a score of 25 to 2 in favor of the home team.

Mr. and Mrs. H. O. Woodbury were called to Yale this morning by the death of Mrs. Woodbury's father.

Born, to Mr. and Mrs. William Connors, Sunday, a baby boy.

Mr. and Mrs. N. N. White and son, Russell, of Detroit spent the week end with Mr. and Mrs. B. F. Boyce.

UP-TO-TIMES PHOTOGRAPHY
G. S. Baker, successor to C. E. Cooper is prepared to take your pictures and finish them to please.
STUUDIO OVER POSTOFFICE

This Will Be a Busy Week
at
"The Big Store"
—o—
Everybody's making garden, plantin' de seeds and workin' the soil—Dunlap's busy sellin' the seeds, cabbage and tomato plants.
Biggest assortment of seeds in the city. Lawn grass and White Dutch clover.
LADIES PLEASE NOTE
The Geraniums for bedding are now on sale. Very pretty, all in bloom; 10c each.
OF COURSE IT'S
DUNLAP'S
TABLE SUPPLY HOUSE

Mrs. David Conell of Willow, sister of P. J. German, and Mr. and Mrs. Napoleon McConell of Foster and Mrs. Daniel Mulreed of Hudson were the guests of Mr. German, 114 River St., Sunday. Mrs. German will be home from California, June 10th.

Mrs. H. E. Riggs of Ann Arbor called at the home of Mr. and Mrs. B. F. Boyce Sunday afternoon.

The gold watch and fob which were found at Prospect Park Sunday afternoon were returned to their owner, a Cleary College girl, this morning.

Miss Clara Rohn, daughter of Otto Rohn of this city, will graduate from the Ann Arbor School of Nurses at the University Hospital at Ann Arbor, this evening. Miss Rohn graduated from the Ypsilanti high school three years ago.

Mr. and Mrs. Ernest Killingworth and daughter, Dorothy, spent Sunday with Mrs. Killingworth's parents, Mr. and Mrs. Robt. Coats, of Belleville.

Amos Lohr, William Clements and Lewis Brusch of Pittsfield have recently purchased new autos.

Rev. H. A. Leeson has gone to Morenci for a couple of days to attend the district M. E. Ministers' meeting.

Mr. and Mrs. A. Trotter spend Saturday in Detroit, attending the business meeting of the Prudential Life Insurance company of America, and the banquet in the evening at the Hotel Cadillac.

Mrs. Robert Hanson has returned to Detroit after spending the week-end with her parents, Mr. and Mrs. W. Hathaway of North River street.

Rev. H. M. Morey preached in the Congregational church Sunday morning in the absence through illness of Rev. Mr. Beach.

At the evening service of the First Baptist church Sunday Mignon Kilian and Beulah Scott were baptized.

Mrs. Henry S. Platt has been appointed a member of the executive committee of the Home Association in the fourth ward.

Mr. and Mrs. Grover Thomas of Detroit visited Ypsilanti Sunday.

B. A. McIlhargie spent Sunday with friends in Detroit.

Mr. and Mrs. Carl Cain of Detroit spent Sunday in Ypsilanti.

Mr. and Mrs. Chas. Powell spent Sunday at their cottage at Portage Lake.

Miss Gertrude Parsons spent Sunday with friends in Ann Arbor.

Mrs. Clarence Bray of Hudson is spending the week with Ypsilanti friends. Mr. Bray will arrive Sunday and accompany her home.

C. J. Becker is a Detroit visitor today.

Mrs. H. Blackmer and children spent Sunday with Ann Arbor relatives.

Mrs. Clyde Roe and children of Detroit spent the week end with her mother, Mrs. J. Canon, and other Ypsilanti friends.

Mr. and Mrs. L. A. Goldsmith of 106 River street have moved to 236 North Prospect street.

Mr. and Mrs. T. L. Sanderson were guests of friends in Detroit Sunday.

H. Townsend of Kalamazoo spent Sunday with his family at the home of J. Livernois.

Mr. and Mrs. George Crist and the former's father, S. Crist, of Detroit, were city visitors Sunday.

Mr. and Mrs. Gar Davenport of Ann Arbor were Ypsilanti visitors Sunday.

Fred Hixon of Detroit spent Sunday with his family in this city.

Mrs. Marshall H. Pettit went to Detroit today.

Over-indulgence in the good things of the table brings on distress, a disordered stomach, biliousness and headache.
CAPARINE
FOR HEADACHES
quickly and surely relieves these troubles. Contains no opiates. Acts directly upon the stomach and bowels. Always satisfactory.
Druggists only 10c and 25c
DeKalb Drug & Chemical Co., Ltd.
DeKalb, Illinois

Frank C. Banghart
Home Meat Market
127 CONGRESS ST., YPSILANTI.
Bacon, my own make, sugar cured, bone out, whole strips, lb.......16c
Half strips 17c
Sliced on machine 22c
Lard, any quantity at, lb.......12½c
Rib Beef Stew at lb...............8c
My Corned Beef is nice. It will please you. My standard will never be lowered for sake of price.

Mr. and Mrs. H. Z. Wilber spent the week end in St. Johns and Elsie. They visited Mrs. Wilber's brother.

Prof. E. A. Lyman went to Ovid over Sunday and Mrs. Lyman to Big Rapids, afterwards meeting and coming back together.

Not Another Methuselah.

In an ancient burying ground at Germantown, Pa., there is a stono standing over a grace, on which is inscribed: "In memory of Adam Shisler, who departed this life December the 23, 1777. Aged 969 years." This inscription never fails to startle the stranger seeing it for the first time, who thinks, perhaps, it is the record of a latter-day Methuselah, but the fact is, Shisler died when he was sixty-nine years old. The stone cutter got his instructions mixed, and he carved "96" as indicating the years Shisler had lived. Discovering his mistake, and possibly not willing to suffer loss of labor, he effaced the "9" with cement, and added another "9" after the "6," which would make the inscription read "69 years." After a time the cement fell away, and then the figures "969" were left to tell their misleading story.

Nebraska Deposits Guaranteed.

Lincoln, Neb., March 31.—The bank guaranty has become effective in Nebraska when the mandate of the United States supreme court was received. This mandate reverses the decision of Judges Munger and Vandervanter and puts into operation the act guaranteeing bank deposits which was passed two years ago.

Gladstone and the Heckler.

Mr. Gladstone was altogether intolerant of the heckler. During his last Midlothian campaign he was questioned by Sir, then Mr., John Usher of Norton, who had once been Gladstone's chairman of committee, on the subject of the Irish proposals, which sundered so many political friendships. To one or two inquiries a curt reply was given. "Am I to understand"—Mr. Usher was beginning. "Understand!" The old statesman leaped to his feet. "I am responsible for the understanding that the Almighty has put in this skull of mine," tapping his forehead. "I am not responsible," pointing his finger at the questioner, "for the understanding that he has put in that skull of yours." The effect of this rebuke was overwhelming. Mr. Usher sank speechless into his seat.

THE NEWS OF SUNDAY

President Diaz has resigned, was rumor current in Mexico City.

President Taft's appointment of Stimson a move to lift burden of split in party.

Cananea surrendered to the rebels, the federals being allowed to march out with honors of war.

President Taft declared strongly against the recall of judges in a speech before lawyers in New York.

John Dietz, defender of Cameron dam, convicted of first degree murder, got life sentence at Hayward, Wis.; wife and son freed.

Colorado legislator and labor leaders were arrested for conspiracy.

Madero's bravery and finesse quelled mutiny in rebel ranks.

New York brokers appealed to United States supreme court to hurry up Standard Oil and tobacco case decisions, saying wait hurts business.

Automobile Coats
We wish to invite you to inspect our line of so-called Automobile.
Dusters
Automobile Coats
Cravineted Coats
Rubberized Coats and Capes
You can get a full length 54-inch Coat for $1.50, $1.98, $3.00, $5.00 and so on up to $10.00. These coats are dust proof, shower proof, rain proof, and will add as much comfort to your automobile ride as the ride itself.
Clean-up Sale on
SPRING SUITS
This is a money saving opportunity if you are interested in a Spring Suit.
Comstock-Becker Dry Goods Co.
THE HOME OF BUSTER BROWN HOSE

CONFESSES IOWA MURDER

Charles Young Admits Killing Man in Ottumwa Robbery.

Otumwa, Ia., May 15.—In a written statement to the police Charles Young confessed murdering Tom McGrah and attempting to murder John Allen, throwing both bodies in the Des Moines river here.

Allen recovered in the water and was able to swim ashore. The murder was committed last Friday and McGrah's body, frightfully mutilated, was recovered Monday. Robbery was the motive.

NEW POSTAL SAVINGS BANKS

Forty-Seven Additional Postoffices Authorized to Receive Deposits.

Washington, May 15. — Postmaster General Hitchcock has designated forty-seven additional postal savings banks depositories, making a total of 176 that have been created to date.

The offices just named will be ready to receive deposits June 12. Among the offices designated are Homestead, Pa., Canton, Ill., Hyde Park, Mass., and Annapolis, Md.

Gold Struck Near Fulton, Mo.

Fulton, Mo., May 15.—Gold assaying $8 to the ton was struck near here by well diggers.

Last Recital Tuesday evening, Normal Hall, at 8 o'clock.

MOTHERS' DAY

(Continued from Page 1)

of mothers love and how beautiful to think that this is a picture of God's love for the fallen race. A little child said fearfully and with deep misgivings, 'I wish God was as good and kind as my papa' why, God is gentle and loving and kind as a mother and that goes a step farther into the gracious heart of the Infinite. Mark Guy Pearse says with logic and strong common sense, 'It is reasonable to truth the power that made a mother.' When Thomas Carlyle was aged and feeble and burdened with the weight of years and left lonely by the death of his wife, talking one day with a friend about his weakness and his desolation the old man burst forth in a tremulous voice that was half humor and half a sob and he said, 'It's a mother that I want.' How that quaint Scotch song answers the pathetic need of such a life or any life which needs the blessing of comforting.

"Like a bairn to its mother, a wee birdie to its nest
I would fain be ganging noo unto my Saviors breast;
For He gathers in his bosom witless, worthless lambs like me
And he carries them himsel' to his ain countrie.

"Good men, who have done much for humanity, have often spoken of the influence of a Christian mother over their lives. Grover Cleveland, on the eve of his election to the governorship of the State of New York, wrote to his brother: 'I have just voted and I sit here in the office, alone. If mother were alive I should be writing to her and I feel as if it were time for me to write to some one who will believe what I write. * * * Do you know that if mother were alive I should feel so much safer. I have always thought her prayers had much to do with my successes. I shall expect you to help me in that way.'"

"A friend called at the parsonage this week and left for the pastor these lines which he had written in commemoration of the 70th birthday of his mother and had published as a kind of a birthday surprise to her. The lines I think have not only the ring of true filial love but the touch of a real poetic genius upon them:

MY MOTHER.

She gave the best years of her life
With joy for me.
And robbed herself with loving heart
Untrustingly.
For me with willing hands she toiled
From day to day.
For me she prayed when heartstrong youth
Would have its way.
Her gentle arms, my cradle once
Are weary now.
And Time has set the seal of care
Upon her brow.
And though no other eyes than mine
Their meanings trace,
I read my history in the lines
Of her dear face.
And 'mid His gems who showers gifts
As shining sands,
I count her days as pearls that fall
From His kind hands.—Milton Murdock in Boston Register.

The Ocean.

Of all natural stores of water the ocean is, of course, the most abundant, and from it all other water may be said to be derived. From the surface of the ocean a continuous stream of vapor is rising up with the atmosphere, to be recondensed in the upper regions and precipitated as rain, snow and sleet. Some eight-elevenths of these precipitates return directly to the ocean; the rest, falling on land, collects into pools, lakes, rivers, or else penetrates the earth, perhaps to come to light again in springs and wells.

GERMAN EMPEROR AND EMPRESS TO VISIT COUSIN, KING GEORGE V

EMPEROR AND EMPRESS OF GERMANY

London, May 15.—The German emperor and empress will reach London Monday, May 15, for a visit of several days with their royal cousin, King George V. The finest suit in Buckingham palace has been prepared for the distinguished relatives, and a number of entertainments have been arranged for them. The Duke of Connaught and Prince Arthur will meet them at Port Victoria, and King George and Queen Mary will greet them on their arrival at Victoria station. The principal event of their stay will be the unveiling of the Queen Victoria memorial Tuesday, May 16. There will also be a special performance at Drury Lane theatre and a state ball at Buckingham palace. Kaiser Wilhelm is extremely popular with the British public, and he will be warmly welcomed by the populace.